

**CITY OF LEXINGTON  
WORKSHOP AGENDA  
Thursday, March 21, 2024  
Immediately following Council meeting  
City Hall**

- 1. Call to Order:** Mayor Grote
- 2. Roll Call:** DeVries – Harris – Winge - Benson
- 3. Discussion Items:**

A. Revised City Hall Sign Rendering and Quote

pp. 1-9

- 4. Staff Input**
- 5. Council Input**
- 6. Adjourn**





DESIGN | FABRICATION | INSTALLATION | SERVICE

7775 Main St., NE,  
Fridley, MN 55425  
Phone: 763.551.1111  
www.albrechtsigns.com

**Client:**  
City of Lexington

**Client Address:**  
9180 Lexington Ave NE,  
Circle Pines, MN 55014

**Start Date:** 1/25/2024  
**Last Revision Date:** 3/14/2024  
**Job Number:** N/A  
**Drawing Revision:** 3  
**Sales Representative:** CJ  
**Designer:** RD

Revision	Update
01	
02	
03	
04	
05	
06	
07	
08	
09	

**Customer Signature of Approval**  
X

LED Module	Power Supply
Type	Type
Units	Units

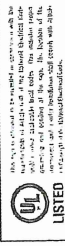

Copyright 2023 by Albrecht Signs Company, Inc. All other uses  
prohibited. This is the property of Albrecht Signs Company, Inc.  
and may not be reproduced in part or whole without written  
consent. This drawing is for informational purposes only and  
does not constitute a contract. The company reserves the right to  
make changes without notice. The company is not responsible for  
any errors or omissions. The company is not responsible for any  
damages or losses. The company is not responsible for any  
injury or death. The company is not responsible for any  
property damage. The company is not responsible for any  
other damages or losses.

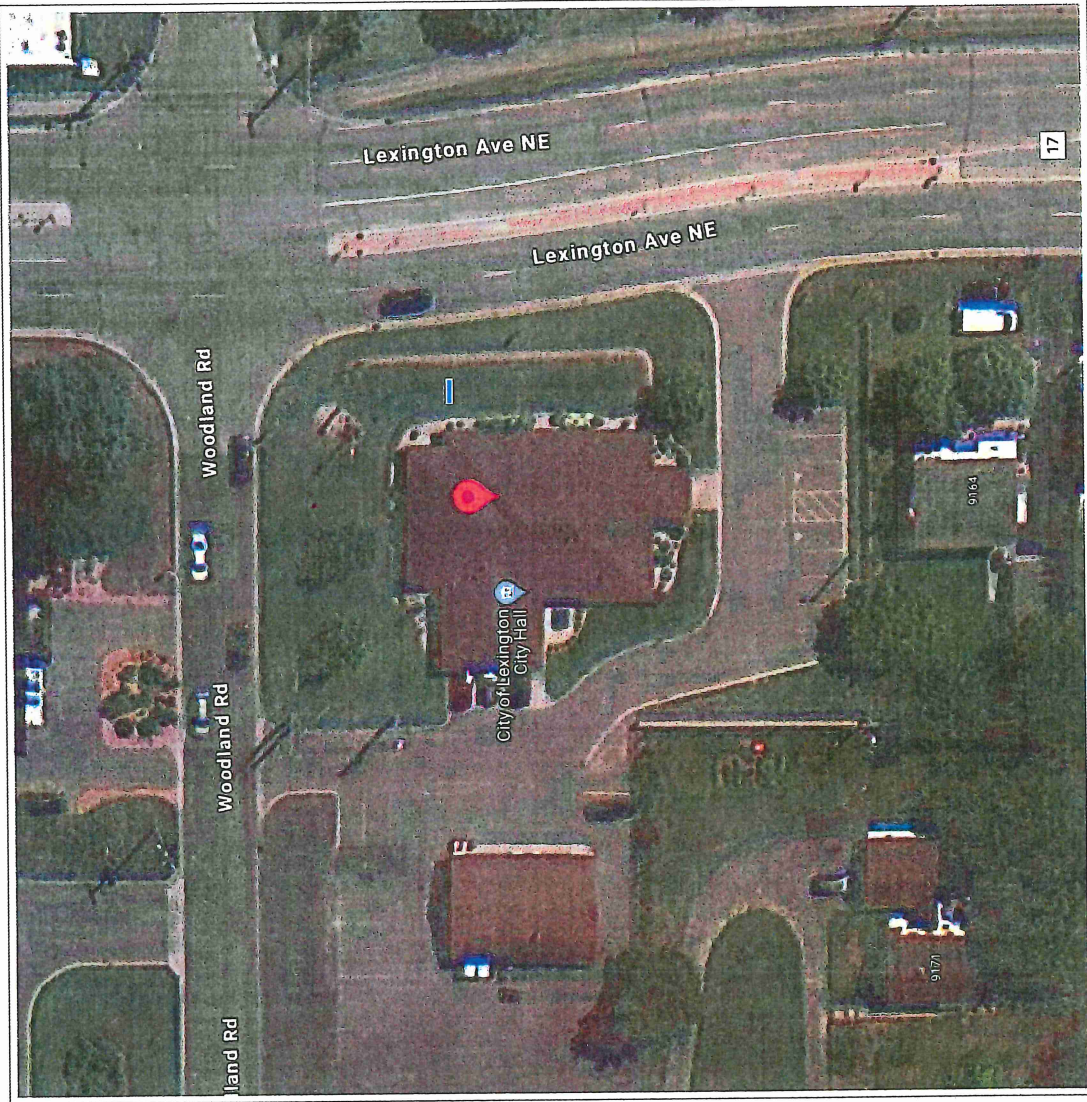

Sign ID	Quantity	Sign Type
ST-00	1	Monument







7775 Main St., N.E.,  
Fridley, MN 55432  
P: 763.754.2809 | F: 763.767.7318  
[www.AlbrechtSignCompany.com](http://www.AlbrechtSignCompany.com)

**Client:**  
City of Lexington

**Client Address:**  
9180 Lexington Ave NE,  
Circle Pines, MN 55014

Start Date: 1/25/2024  
Last Revision Date: 3/14/2024  
Job Number: N/A  
Drawing Revision: 3  
Sales Representative: CJ  
Designer: RD

Resistor	Update
b0	0
b2	0
u3	0
p4	0
p5	0
o6	0
o7	0
o9	0

Customer Signature of Approval

LED Module		Power Supply	
Type	Units	Type	Units
0	00	0	00
1	00	1	00
2	00	2	00
3	00	3	00
4	00	4	00
5	00	5	00
6	00	6	00
7	00	7	00
8	00	8	00
9	00	9	00
10	00	10	00
11	00	11	00
12	00	12	00
13	00	13	00
14	00	14	00
15	00	15	00
16	00	16	00
17	00	17	00
18	00	18	00
19	00	19	00
20	00	20	00
21	00	21	00
22	00	22	00
23	00	23	00
24	00	24	00
25	00	25	00
26	00	26	00
27	00	27	00
28	00	28	00
29	00	29	00
30	00	30	00
31	00	31	00
32	00	32	00
33	00	33	00
34	00	34	00
35	00	35	00
36	00	36	00
37	00	37	00
38	00	38	00
39	00	39	00
40	00	40	00
41	00	41	00
42	00	42	00
43	00	43	00
44	00	44	00
45	00	45	00
46	00	46	00
47	00	47	00
48	00	48	00
49	00	49	00
50	00	50	00
51	00	51	00
52	00	52	00
53	00	53	00
54	00	54	00
55	00	55	00
56	00	56	00
57	00	57	00
58	00	58	00
59	00	59	00
60	00	60	00
61	00	61	00
62	00	62	00
63	00	63	00
64	00	64	00
65	00	65	00
66	00	66	00
67	00	67	00
68	00	68	00
69	00	69	00
70	00	70	00
71	00	71	00
72	00	72	00
73	00	73	00
74	00	74	00
75	00	75	00
76	00	76	00
77	00	77	00
78	00	78	00
79	00	79	00
80	00	80	00
81	00	81	00
82	00	82	00
83	00	83	00
84	00	84	00
85	00	85	00
86	00	86	00
87	00	87	00
88	00	88	00
89	00	89	00
90	00	90	00
91	00	91	00
92	00	92	00
93	00	93	00
94	00	94	00
95	00	95	00
96	00	96	00
97	00	97	00
98	00	98	00
99	00	99	00

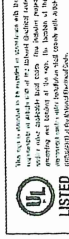

Copyright 2013 by Albrecht Sun Company, Inc. All rights reserved.  
presented as the sole property of Albrecht Sun Company, Inc.,  
and may not be reproduced in part or whole without written  
permission from Albrecht Sun Company, Inc. Please consider all  
are not to scale. Colors in this drawing are for representation  
purposes only and may differ from finished product. Physical  
samples can be provided upon request.

•



**D/F Option**  
Scale: 1/4" = 1'



7775 Main St. N.E.,  
Fridley, MN 55432  
P: 763.754.2809 | F: 763.767.7316  
[www.AllbrechtSignCompany.com](http://www.AllbrechtSignCompany.com)

**Client:**  
City of Lexington

**Client Address:**  
9180 Lexington Ave NE,  
Circle Pines, MN 55014

Start Date: 1/25/2024  
Last Revision Date: 3/14/2024  
Job Number: N/A  
Drawing Revision: 3  
Sales Representative: CJ  
Designer: RD

Religion	Upstate
01	1
02	1
03	1
04	1
05	1
06	1
07	1
08	1
09	1

Customer Signature of Approval

LED Module		Power Supply	
Type	Units	Type	Units
100-0000	10	100-0000	10
100-0001	10	100-0001	10
100-0002	10	100-0002	10
100-0003	10	100-0003	10
100-0004	10	100-0004	10
100-0005	10	100-0005	10
100-0006	10	100-0006	10
100-0007	10	100-0007	10
100-0008	10	100-0008	10
100-0009	10	100-0009	10
100-0010	10	100-0010	10
100-0011	10	100-0011	10
100-0012	10	100-0012	10
100-0013	10	100-0013	10
100-0014	10	100-0014	10
100-0015	10	100-0015	10
100-0016	10	100-0016	10
100-0017	10	100-0017	10
100-0018	10	100-0018	10
100-0019	10	100-0019	10
100-0020	10	100-0020	10
100-0021	10	100-0021	10
100-0022	10	100-0022	10
100-0023	10	100-0023	10
100-0024	10	100-0024	10
100-0025	10	100-0025	10
100-0026	10	100-0026	10
100-0027	10	100-0027	10
100-0028	10	100-0028	10
100-0029	10	100-0029	10
100-0030	10	100-0030	10
100-0031	10	100-0031	10
100-0032	10	100-0032	10
100-0033	10	100-0033	10
100-0034	10	100-0034	10
100-0035	10	100-0035	10
100-0036	10	100-0036	10
100-0037	10	100-0037	10
100-0038	10	100-0038	10
100-0039	10	100-0039	10
100-0040	10	100-0040	10
100-0041	10	100-0041	10
100-0042	10	100-0042	10
100-0043	10	100-0043	10
100-0044	10	100-0044	10
100-0045	10	100-0045	10
100-0046	10	100-0046	10
100-0047	10	100-0047	10
100-0048	10	100-0048	10
100-0049	10	100-0049	10
100-0050	10	100-0050	10
100-0051	10	100-0051	10
100-0052	10	100-0052	10
100-0053	10	100-0053	10
100-0054	10	100-0054	10
100-0055	10	100-0055	10
100-0056	10	100-0056	10
100-0057	10	100-0057	10
100-0058	10	100-0058	10
100-0059	10	100-0059	10
100-0060	10	100-0060	10
100-0061	10	100-0061	10
100-0062	10	100-0062	10
100-0063	10	100-0063	10
100-0064	10	100-0064	10
100-0065	10	100-0065	10
100-0066	10	100-0066	10
100-0067	10	100-0067	10
100-0068	10	100-0068	10
100-0069	10	100-0069	10
100-0070	10	100-0070	10
100-0071	10	100-0071	10
100-0072	10	100-0072	10
100-0073	10	100-0073	10
100-0074	10	100-0074	10
100-0075	10	100-0075	10
100-0076	10	100-0076	10
100-0077	10	100-0077	10
100-0078	10	100-0078	10

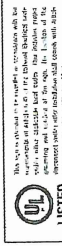

Copyright 2003 by Shred-it, Inc. All rights reserved. This document is the sole property of Shred-it, Inc. and may not be reproduced in part or whole without written permission from Shred-it, Inc. Shred-it, Inc. and its subsidiaries are not liable for any damages or losses resulting from the use of this document. The information contained herein is for informational purposes only and may differ from actual results. Physical destruction of documents may be required.

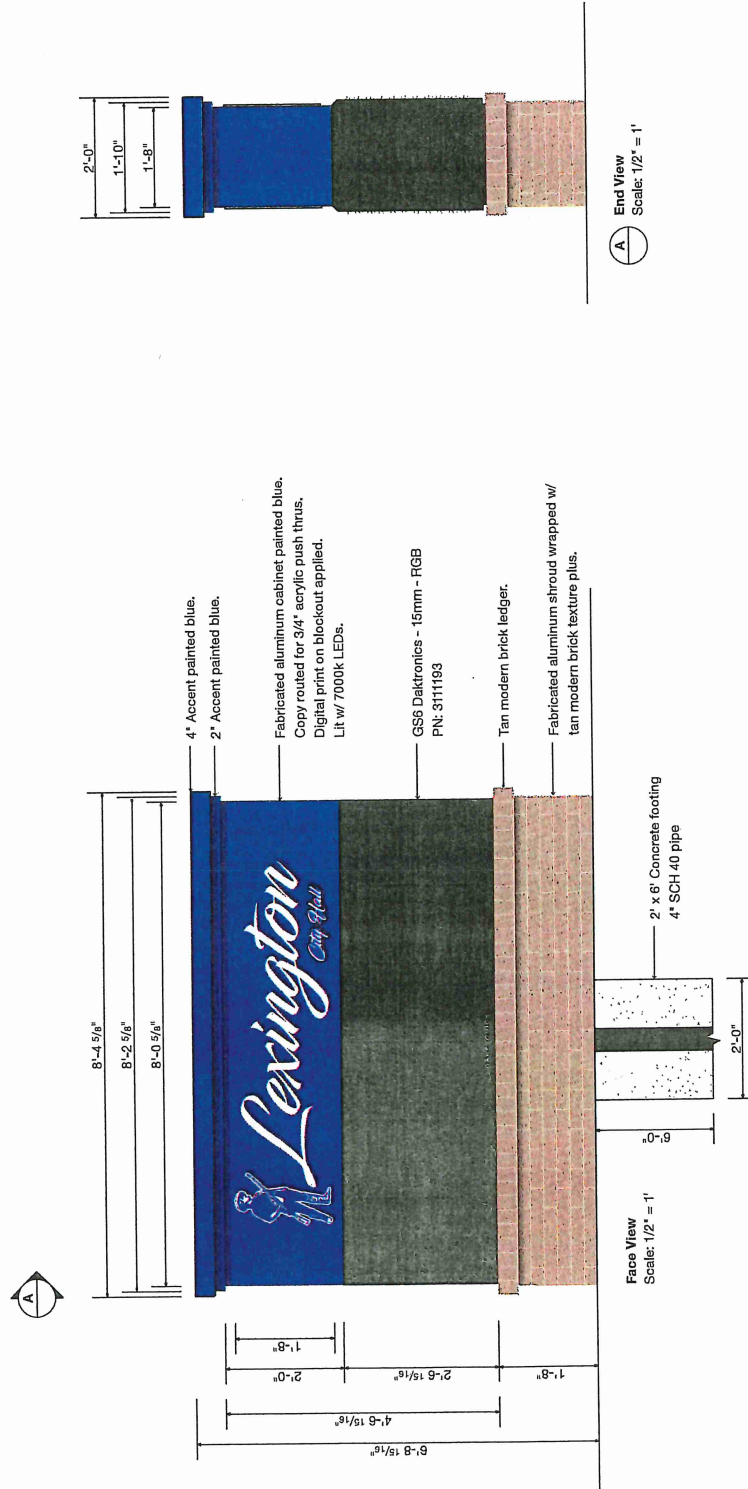
[illegible]

**Albrecht Sign Company**

7775 Main Street NE  
Fridley, MN 55432 USA  
Phone: 763.754.2899  
Fax: 763.767.7316  
Fed ID: 82-0773738

**Quote No: 17621****Friday, March 15, 2024**

Page: 1

**Bill To:****City of Lexington**

9180 Lexington Avenue  
Lexington, MN 55014  
Phone: 763-784-2792  
Fax: 763-785-8951

**Ship To: City of Lexington****City of Lexington**

9180 Lexington Avenue  
Lexington, MN 55014  
Phone: 763-784-2792  
Fax: 763-785-8951

Payment Terms: 50% DOWN, NET 10

SCOPE OF WORK - OPTION 2

DOUBLE SIDED OPTION W/ LED DISPLAY \$53,855.00

**SIGNS ARE QUOTED FOR THAWED GROUND CONDITIONS ONLY (APRIL 15TH - NOV 1ST) WINTER  
RATES CAN BE INCLUDED BASED ON REQUEST**



## Albrecht Sign Company

7775 Main Street NE  
Fridley, MN 55432 USA  
Phone: 763.754.2899  
Fax: 763.767.7316  
Fed ID: 82-0773738

Quote No: **17621**

Friday, March 15, 2024

Page: 2

Line: 2

Sign Type : **MONUMENT SIGN**

Part ID: D/F, LIT W/ EMC

OPTION 3

D/F LIT MONUMENT - W/ TEXTURE PLUS

OVERALL 87" X 100 5/8" X 32"

TEXTURE CABINET ACCENTS & LEDGER: 20" TALL

BASE X 96 5/8" WIDE BASE X 24" DEEP BASE

TEXTURE PLUS COLOR - MODERN BRICK (TAN)

DAKTRONICS CABINET: 2'-7" X 8'-1" - 15.85MM

MAIN BODY CABINET: 31" X 96 5/8" X 24"

26 7/16" TALL TOPPER CABINET W/ PUSH THRU COPY

COPY: CITY OF LEXINGTON

COPY MATERIAL: 3/4" CLEAR ACRYLIC PUSH THRU

COPY REVERSE CUT PRINT

LETTER HEIGHT:

PAINT: CABINET: ROYAL BLUE (CLIENT BRANDED  
BLUE)

LIGHTING: 7000 k WHITE LEDS

SADDLE MOUNT WITH SCD - 40 - 6" POLE CUT TO 159"

DAKTRONICS MESSAGE CENTER

FULL COLOR

SINGLE SIDED

15.85MM

CELLULAR COMMUNICATIONS

2'-11" X 8'-8"

DAKTRONICS RESOLUTION UPGRADE TO 10MM PREMIUM \*\$9100.00

Quantity U/M

Unit Price

Lead Time

Total Price

1.00 EA

46,035.00000

\$46,035.00 \*



**Albrecht Sign Company**

7775 Main Street NE  
Fridley, MN 55432 USA  
Phone: 763.754.2899  
Fax: 763.767.7316  
Fed ID: 82-0773738

**Quote No: 17621****Friday, March 15, 2024**

Page: 3

Line: 3

Sign Type : **INSTALL**

Part ID: INSTALL

INSTALL PACKAGE CAN BE USED FOR OPTION 1 OR 2

REMOVE EXISTING MONUMENT AT GRADE AND DISPOSE OF  
EXCAVATE FOOTING  
POUR CONCRETE  
SET POLE AND MONUMENT

ELECTRICAL ON LINE 5

Quantity U/M	Unit Price	Lead Time	Total Price
1.00 EA	6,595.00000		\$6,595.00 *

Line: 4

Sign Type : **SURVEY**

Part ID: SURVEY

TECHNICAL SITE SURVEY

Quantity U/M	Unit Price	Lead Time	Total Price
1.00 EA	285.00000		\$285.00 *

Line: 5

Sign Type : **PERMITS**

Part ID: PERMIT PROCUREMENT

\$225.00 Procurement Fee + cost of permits added to final invoice

Quantity U/M	Unit Price	Lead Time	Total Price
1.00 EA	225.00000		\$225.00 *

Line: 6

Sign Type : **ELECTRICAL CONNECTION**

Part ID: FINAL ELECTRICAL CONNECTION

PRIMARY ELECTRICAL CONNECTION TO EXISTING CIRCUIT PROVIDED BY CLIENT WITHIN 3' OF  
SIGN POWER SUPPLY LOCATION.

\*NO NEW CONTROLS ARE INCLUDED IN THIS PRICE. (IE. TIME CLOCK, PHOTOCEL, ETC.)

Quantity U/M	Unit Price	Lead Time	Total Price
1.00 EA	715.00000		\$715.00 *



## Albrecht Sign Company

7775 Main Street NE  
Fridley, MN 55432 USA  
Phone: 763.754.2899  
Fax: 763.767.7316  
Fed ID: 82-0773738

Quote No: 17621

Friday, March 15, 2024

Page: 4

\* Indicates which quantity price is included in the Total

**Total: \$53,855.00**

Salesperson: Chris Judd

Prices are Valid Until Monday, April 15, 2024

Thank you for the opportunity to bid on this project.

Unless otherwise noted in this proposal, the following conditions apply:

- Sign Permit(s), Electrical Permit(s), and Office Staff fees are not included in bid price and will be added to final invoice
- Permit applications will be submitted upon receipt of signed proposal, signed drawings & down payment
- Production of project will begin after all permit(s) are approved from city officials.
- Timelines previously discussed apply from date that all downpayments, signed drawings, permits and approvals have been obtained.
- Bid does not include final primary electrical connection.
- No private locates included.
- Excavation prices are assumed non-frost conditions. Additional costs may occur if footings need to be installed during frost conditions
- No solid or excess rock encounters included.
- No excessive dewatering included.
- No premium hours included, all work is to be performed on straight time, regular hours.
- ASC is not responsible for damages to existing utilities, private underground wires, sprinkler lines, etc. that have not been located by the client.
- ASC is not responsible for any damages to lawn, landscape or plants from use of equipment needed for sign install.
- Unless specifically stated no repairs to lawn or landscape will be provided by ASC and will be the full responsibility of the client.
- ASC reserves the right to use completion photos as marketing material unless initialed on this line \_\_\_\_\_

*I accept the prices, terms; conditions and or specifications listed here, and hereby authorize Albrecht Sign Company to perform the work as described. I have read and accept the terms and conditions page (Exhibit A)*

Authorized signature from Customer:

Customer signature

Date accepted

### GUARANTY

In consideration of our agreeing to supply the Customer identified above with supplies, materials, and/or labor, the undersigned absolutely and unconditionally guarantees the full and prompt payment to Albrecht Sign Company of any and all indebtedness, liabilities, and obligations now or hereafter existing. This is an absolute, unconditional and continuing guaranty. If Customer defaults in any payment or violates any other terms or conditions of any contract or agreement, the undersigned agrees to pay upon demand such indebtedness, liabilities, and obligations of Customer, together with any expenses and costs of collection at any time paid or incurred, including attorney's fees, whether or not in connection with a judicial proceeding, in attempting to collect such indebtedness, liabilities, and obligations and in enforcing this Guaranty.

IN WITNESS WHEREOF, the undersigned has executed this Guaranty as of the \_\_\_\_\_ day of \_\_\_\_\_, 20\_\_\_\_\_.

PLEASE SIGN WITHOUT REFERENCE TO \_\_\_\_\_ Signature \_\_\_\_\_  
YOUR TITLE OR CORPORATION POSITION

Print name of person signing



## Albrecht Sign Company

7775 Main Street NE

Fridley, MN 55432 USA

Phone: 763.754.2899

Fax: 763.767.7316

Fed ID: 82-0773738

Quote No: 17621

Friday, March 15, 2024

Page: 5

### TERMS AND CONDITIONS OF SALE

#### EXHIBIT A

These terms and conditions are applicable to all Goods and Services provided by Albrecht Sign Company ("ASC"). As used herein "Goods and Services" refer to the scope of the production and fabrication of the sign proposal submitted by ASC to Client. ASC requests written acceptance of the Agreement, but the following actions shall also constitute Client's acceptance of the Agreement: 1) issuing an authorizing purchase order for any of the Goods and Services, 2) authorizing ASC's presence on site, or 3) written or electronic notification for ASC to proceed with the proposal. **Issuance of a purchase order by Client which contains separate terms and conditions will not take precedence or modify the terms and conditions contained in this Service Agreement.** The proposal, these terms and conditions and any appendices attached hereto shall comprise the Agreement between ASC and Client described in the proposal and are binding upon the Client, its successors, assignees, joint ventures and third-party beneficiaries. All proposals, negotiations, and representations, if any, regarding this transaction made prior to the date of this acknowledgment are merged herein. Any modifications to this Agreement must be mutually acceptable to both parties and accepted in writing. No considerations will be given to revisions to ASC's terms and conditions or alternate contract format submitted by the Client as a condition for payment.

**PAYMENT:** Unless stated differently on the face of the invoice, terms are net ten (10) days from the date of the invoice on approved credit. All invoices not paid within thirty days of invoice shall be subject to interest which shall accrue at the rate of 1.5% per month (18% annually), or the maximum rate allowed by law, whichever is less. Customer shall have no right of set off to ASC in satisfaction of any claims asserted against ASC by Customer. ASC may at its sole discretion alter or suspend credit. Customer agrees to furnish ASC with the personal guarantees of the principals of Customer as ASC may request the same from time to time.

**TITLE AND OWNERSHIP:** The sale of the Sign to Customer constitutes a cash sale and title to and ownership of the Sign purchased under this Agreement shall pass to Customer upon ASC's receipt of payment in full for the Sign. ASC shall retain all right, title and interest in the Sign until Customer's cash payment is received or its check honored, despite ASC's delivery and Customer's possession of the Sign. All artwork or designs that are created by ASC shall continue to be owned by ASC and Customer may not use the artwork or designs without ASC's written permission. Without limiting the generality of the foregoing, Customer may not reproduce or copy any artwork or design or transfer, assign, sublicense, loan, disclose or otherwise make available all or any portion of such artwork or design to any other person or entity, without the prior express written consent of Seller.

**REMEDIES:** If ASC determines, in its sole discretion, that Customer is in default under any of its obligations under this Agreement, ASC may (a) enter upon Customer's premises and without any court order or other process of law may repossess and remove the Sign, with or without notice to Customer; Customer hereby waives any trespass or right of action for damages by reason of such entry, removal or disabling; Customer further expressly consents to ASC's entry of the premises; (b) ASC may require Customer to return the Sign in good repair, by delivering the Sign packed and ready for shipment, to such place as ASC may specify; (c) ASC may cancel or terminate this Agreement and may retain any and all prior payments made by Customer; (d) ASC may declare all sums due and to become due under this Agreement immediately due and payable, without notice or demand to Customer; (e) if the Sign is permanently affixed to real property, Customer acknowledges and agrees that the Sign shall constitute a lienable permanent improvement and ASC may file a mechanic's lien on the improved real property for labor and material provided; or (f) ASC may pursue any other remedy available at law, by statute or equity. No single or partial exercise by ASC or any right or remedy hereunder shall preclude any other or further exercise of any other right or remedy. If ASC hires an attorney who to collect what is owed under this Agreement or to regain possession of the Sign, Customer agrees to pay all ASC's attorneys' fees, costs, and expenses incurred.

**CUSTOMER'S REPRESENTATIONS AND WARRANTIES:** If Customer has entered into this agreement as a business entity and not as an individual, Customer represents, warrants and certifies that it is a business duly organized validly existing and in good standing and is licensed or qualified to transact business under the laws of the State of Minnesota. Customer further represents, warrants and certifies that it has all requisite power and authority to carry on its business, including authority to execute and deliver and to perform all of its obligations under this agreement. In the event that Customer breaches this warranty, the individual who has executed this agreement shall be solely liable to ASC for all of Customer's obligations hereunder.

**ASC'S WARRANTIES:** ASC agrees to warrant all Sign(s) in accordance with the terms of its standard warranty for each Sign, as modified from time to time in ASC's sole discretion. ASC's sole obligation to Customer shall be limited to the repair or replacement of the Sign, at ASC's option, of defective products returned to Seller at the sole expense of Buyer or initial retail purchaser. **THE FOREGOING REMEDIES ARE EXCLUSIVE. SELLER MAKES NO OTHER EXPRESS WARRANTY. SELLER DISCLAIMS, AND BUYER WAIVES ANY AND ALL IMPLIED WARRANTIES, INCLUDING, WITHOUT LIMITATION, IMPLIED WARRANTIES OF MERCHANTABILITY OR FITNESS FOR A PARTICULAR PURPOSE.**

**ASC LIABILITY:** In no event shall ASC's liability exceed the amount of the invoice price of the Sign sold or the services provided. ASC shall not have any obligation or liability to Customer for any incidental or consequential damages whatsoever sustained or alleged to have sustained by Customer (including any expenses incident thereto), arising out of or related to these Terms and Conditions. The "consequential damages" shall be deemed to include the following: loss of use, revenue, income, or anticipated profits; loss of Sign, materials or property handled or processed with the use of the Sign; and damage to, loss or destruction of property. Customer agrees to indemnify ASC from and against damages and costs to the extent caused by the intentional acts or negligence of the Customer, Customer's contractors and subcontractors or other third parties.

**MISCELLANEOUS:** If and to the extent that applicable law confers any rights or imposes any duties inconsistent with or in addition to any of the provisions of this agreement, the affected provisions shall be considered amended to conform thereto, but all other provisions hereof shall remain in full force and effect. The laws of Minnesota shall govern over the terms of this agreement. The exclusive jurisdiction for the resolution of any and all disputes between the parties shall be the State or Federal Courts located in Hennepin County, Minnesota. This writing is the full and complete agreement between the parties. Any modifications of this agreement must be made in writing and executed by both parties. Waiver by ASC of a breach of any of the terms and conditions of this contract shall not be construed as a waiver of any other breach.

Initial : \_\_\_\_\_